



No. 1 Industrial Street

06.07.2022 - Dimensions indicated to assist in quantifying the extent of the proposed works

New stair from basement 14 No. equal risers - exact floor to floor dimensions to be checked on site

Floor to be infilled with concrete beam and block over redundant basement stair. The stair can remain in place.

Remove chimney breast

Floor over existing cellar to be reinstated with concrete beam and block include for forming new concrete steps to link kitchen spaces

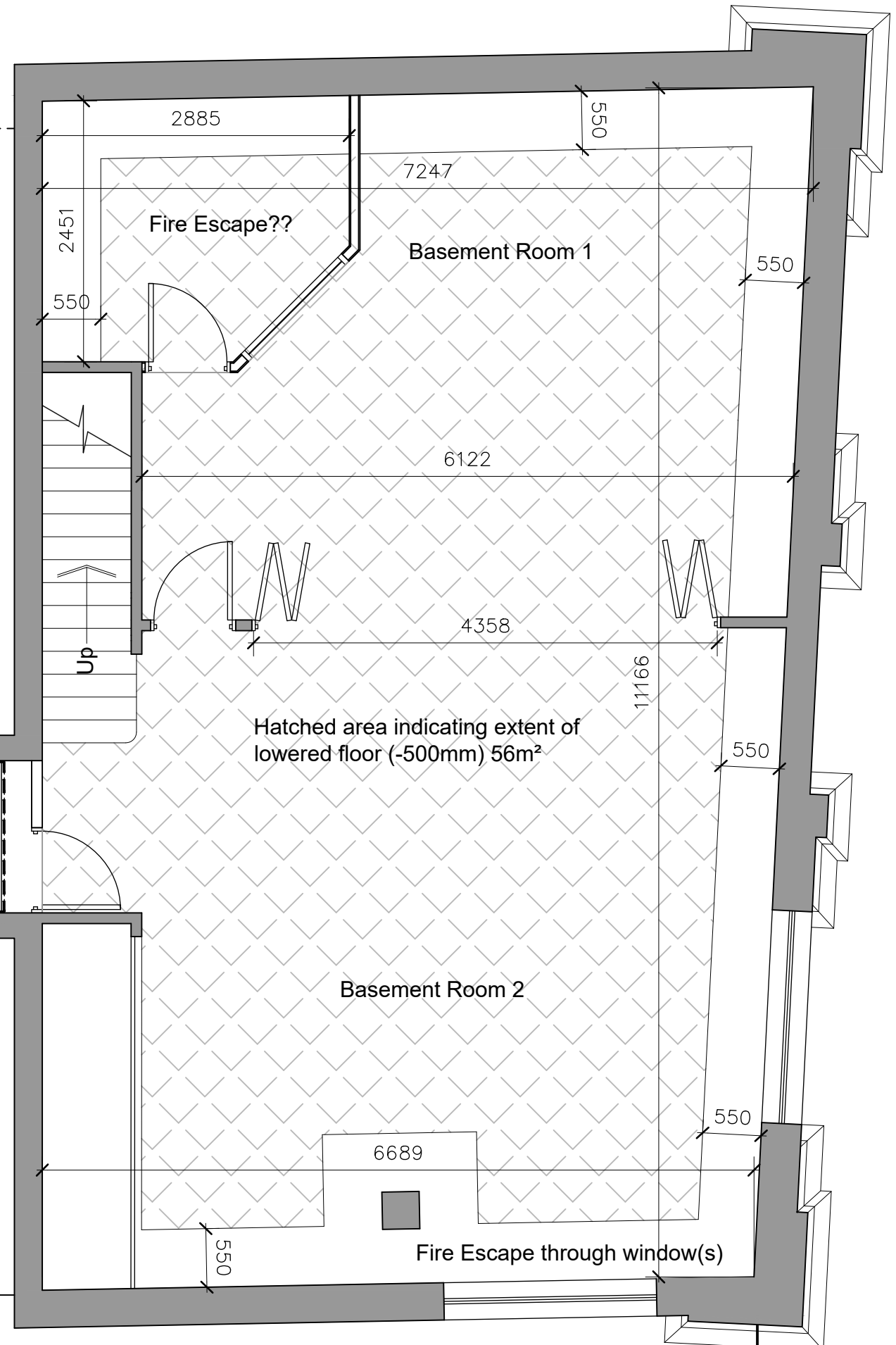

No. 2 Gathorne Street

139 Bradford Road

D.G.M. Architects



PROPOSED CELLAR/BASEMENT FLOOR PLAN

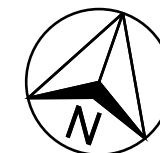

14 Park Road, Hengoed, Mid Glamorgan. CF82 7LW
david.morley@dgmarchitects.co.uk Tel: 07 429 436 495

Project		139, Bradford Rd & 2 Gathorne Street	
For		Cornerstone Church Brighthouse	
Job Number	Drawing Number	Revision	Scale
103.1	PR 07	0/3	1:50
Date		April 2022	